CHAPTER – 12

APPENDIX

12.1 Sourcecode

Index.html

```
<!DOCTYPE html>
<html lang="en">
<head>
    <meta charset="UTF-8">
    <title>iRevolution | Home</title>
    <link
href="https://cdn.jsdelivr.net/npm/bootstrap@5.3.2/dist/css/bootstrap.min.
css" rel="stylesheet">
</head>
<body>

<nav class="navbar navbar-expand-lg navbar-dark bg-dark">
    <div class="container-fluid">
        <a class="navbar-brand" href="/">iRevolution</a>
        <button class="navbar-toggler" data-bs-toggle="collapse" data-bs-
target="#navMenu">
            <span class="navbar-toggler-icon"></span>
        </button>
        <div class="collapse navbar-collapse" id="navMenu">
            <ul class="navbar-nav ms-auto">
                <li class="nav-item"><a class="nav-link active"
href="/">Home</a></li>
                <li class="nav-item"><a class="nav-link"
href="/about">About</a></li>
                <li class="nav-item"><a class="nav-link"
href="/dashboard1">Dashboard 1</a></li>
                <li class="nav-item"><a class="nav-link"
href="/dashboard2">Dashboard 2</a></li>
                <li class="nav-item"><a class="nav-link"
href="/story">Story</a></li>
            </ul>
        </div>
    </div>
</nav>

<div class="container mt-5">
    <div class="text-center">
        <h1 class="display-5 fw-bold">iRevolution</h1>
        <p class="lead">A Data-Driven Exploration of Apple's iPhone Impact
in India</p>
        <p>
```

```
            This project analyzes Apple iPhone sales, market growth,
pricing trends,
            and consumer behavior in India using Tableau visual analytics.
        </p>
        <a href="/dashboard1" class="btn btn-primary btn-lg">View
Dashboards</a>
    </div>
</div>

<footer class="bg-dark text-white text-center p-3 mt-5">
    © 2026 iRevolution | Data Analytics Project
</footer>

<script
src="https://cdn.jsdelivr.net/npm/bootstrap@5.3.2/dist/js/bootstrap.bundle
.min.js"></script>
</body>
</html>
```

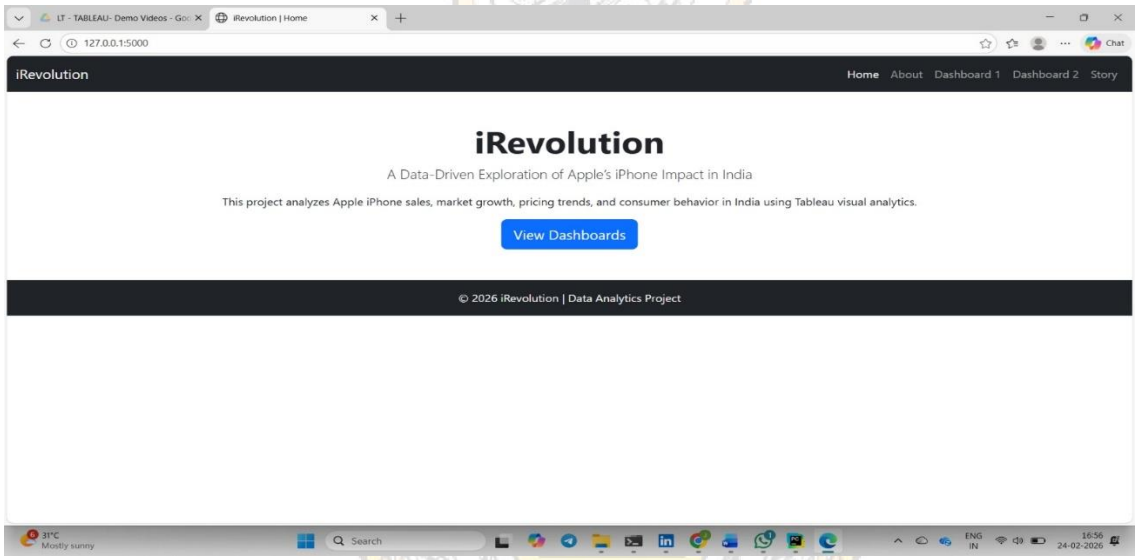

About.html

```
<!DOCTYPE html>
<html lang="en">
<head>
    <meta charset="UTF-8">
    <title>About | iRevolution</title>
    <link
href="https://cdn.jsdelivr.net/npm/bootstrap@5.3.2/dist/css/bootstrap.min.
css" rel="stylesheet">
</head>
<body>
```

Gayathri Educational Society
ESTD-2001

```
<nav class="navbar navbar-expand-lg navbar-dark bg-dark">
    <div class="container-fluid">
        <a class="navbar-brand" href="/">iRevolution</a>
        <div class="collapse navbar-collapse">
            <ul class="navbar-nav ms-auto">
                <li class="nav-item"><a class="nav-link"
href="/">Home</a></li>
                <li class="nav-item"><a class="nav-link active"
href="/about">About</a></li>
                <li class="nav-item"><a class="nav-link"
href="/dashboard1">Dashboard 1</a></li>
                <li class="nav-item"><a class="nav-link"
href="/dashboard2">Dashboard 2</a></li>
                <li class="nav-item"><a class="nav-link"
href="/story">Story</a></li>
            </ul>
        </div>
    </div>
</nav>

<div class="container mt-5">
    <h2>About the Project</h2>
    <p>
        <strong>iRevolution</strong> is a data analytics project that
explores the
        growing influence of Apple's iPhone in the Indian smartphone
market.
    </p>

    <ul>
        <li>Market share analysis</li>
        <li>Sales trends across years</li>
        <li>Consumer price preferences</li>
        <li>Regional performance insights</li>
    </ul>

    <p>
        The project uses <strong>Tableau</strong> for visualization and
        <strong>Flask</strong> for web integration.
    </p>
</div>

<footer class="bg-dark text-white text-center p-3 mt-5">
    © 2026 iRevolution
</footer>

</body>
</html>
```

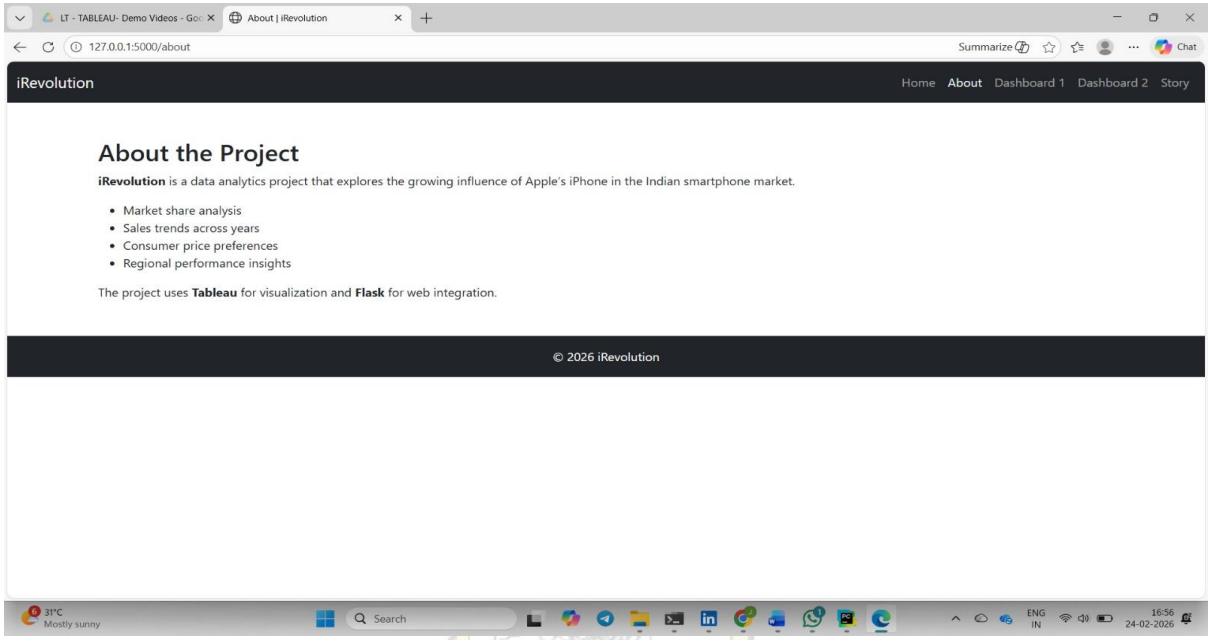

Dashboard1.html

```
<!DOCTYPE html>
<html lang="en">
<head>
    <meta charset="UTF-8">
    <title>Dashboard 1 | iRevolution</title>
    <link
href="https://cdn.jsdelivr.net/npm/bootstrap@5.3.2/dist/css/bootstrap.min.
css" rel="stylesheet">
</head>
<body>

<nav class="navbar navbar-expand-lg navbar-dark bg-dark">
    <div class="container-fluid">
        <a class="navbar-brand" href="/">iRevolution</a>
        <button class="navbar-toggler" data-bs-toggle="collapse" data-bs-
target="#navMenu">
            <span class="navbar-toggler-icon"></span>
        </button>
        <div class="collapse navbar-collapse" id="navMenu">
            <ul class="navbar-nav ms-auto">
                <li class="nav-item"><a class="nav-link active"
href="/">Home</a></li>
                <li class="nav-item"><a class="nav-link"
href="/about">About</a></li>
                <li class="nav-item"><a class="nav-link"
href="/dashboard1">Dashboard 1</a></li>
                <li class="nav-item"><a class="nav-link"
```

```
href="/dashboard2">Dashboard 2</a></li>
                <li class="nav-item"><a class="nav-link"
href="/story">Story</a></li>
            </ul>
        </div>
    </div>
</nav>
        <div class='tableauPlaceholder' id='viz1770634426628'
style='position: relative'><noscript><a href='#'><img alt='Dashboard 1 '
src='https:&#47;&#47;public.tableau.com&#47;static&#47;images&#47;De&#47;D
evakiDashboard1&#47;Dashboard1&#47;1_rss.png' style='border: none'
/></a></noscript><object class='tableauViz'  style='display:none;'><param
name='host_url' value='https%3A%2F%2Fpublic.tableau.com%2F' /> <param
name='embed_code_version' value='3' /> <param name='site_root' value=''
/><param name='name' value='DevakiDashboard1&#47;Dashboard1' /><param
name='tabs' value='no' /><param name='toolbar' value='yes' /><param
name='static_image'
value='https:&#47;&#47;public.tableau.com&#47;static&#47;images&#47;De&#47
;DevakiDashboard1&#47;Dashboard1&#47;1.png' /> <param
name='animate_transition' value='yes' /><param name='display_static_image'
value='yes' /><param name='display_spinner' value='yes' /><param
name='display_overlay' value='yes' /><param name='display_count'
value='yes' /><param name='language' value='en-US' /><param name='filter'
value='publish=yes' /></object></div>                <script
type='text/javascript'>                var divElement =
document.getElementById('viz1770634426628');                var
vizElement = divElement.getElementsByTagName('object')[0];
if ( divElement.offsetWidth > 800 ) {
vizElement.style.width='1000px';vizElement.style.height='827px';} else if
( divElement.offsetWidth > 500 ) {
vizElement.style.width='1000px';vizElement.style.height='827px';} else {
vizElement.style.width='100%';vizElement.style.height='1827px';}
var scriptElement = document.createElement('script');
scriptElement.src =
'https://public.tableau.com/javascripts/api/viz_v1.js';
vizElement.parentNode.insertBefore(scriptElement, vizElement);
</script>

<footer class="bg-dark text-white text-center p-3 mt-4">
    Dashboard 1 | iRevolution
</footer>

</body>
</html>
```

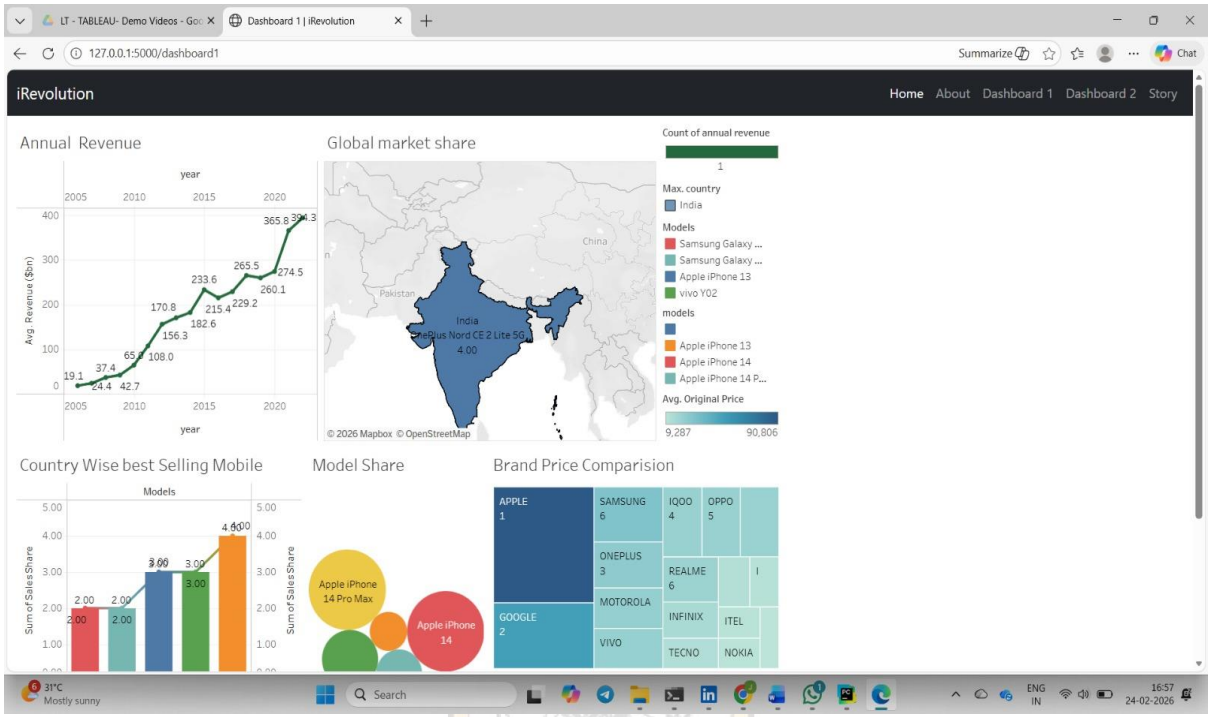

Dashboard2.html

```
<!DOCTYPE html>
<html lang="en">
<head>
    <meta charset="UTF-8">
    <title>Dashboard 2 | iRevolution</title>
    <link
href="https://cdn.jsdelivr.net/npm/bootstrap@5.3.2/dist/css/bootstrap.min.
css" rel="stylesheet">
</head>
<body>

<nav class="navbar navbar-expand-lg navbar-dark bg-dark">
    <div class="container-fluid">
        <a class="navbar-brand" href="/">iRevolution</a>
        <button class="navbar-toggler" data-bs-toggle="collapse" data-bs-
target="#navMenu">
            <span class="navbar-toggler-icon"></span>
        </button>
        <div class="collapse navbar-collapse" id="navMenu">
            <ul class="navbar-nav ms-auto">
                <li class="nav-item"><a class="nav-link active"
href="/">Home</a></li>
                <li class="nav-item"><a class="nav-link"
href="/about">About</a></li>
                <li class="nav-item"><a class="nav-link"
href="/dashboard1">Dashboard 1</a></li>
                <li class="nav-item"><a class="nav-link"
```

```
href="/dashboard2">Dashboard 2</a></li>
                <li class="nav-item"><a class="nav-link"
href="/story">Story</a></li>
            </ul>
        </div>
    </div>
</nav>

<div class='tableauPlaceholder' id='viz1770634870320' style='position:
relative'><noscript><a href='#'><img alt='Dashboard 2 '
src='https:&#47;&#47;public.tableau.com&#47;static&#47;images&#47;De&#47;D
evakiDashboard2&#47;Dashboard2&#47;1_rss.png' style='border: none'
/></a></noscript><object class='tableauViz'  style='display:none;'><param
name='host_url' value='https%3A%2F%2Fpublic.tableau.com%2F' /> <param
name='embed_code_version' value='3' /> <param name='site_root' value=''
/><param name='name' value='DevakiDashboard2&#47;Dashboard2' /><param
name='tabs' value='no' /><param name='toolbar' value='yes' /><param
name='static_image'
value='https:&#47;&#47;public.tableau.com&#47;static&#47;images&#47;De&#47
;DevakiDashboard2&#47;Dashboard2&#47;1.png' /> <param
name='animate_transition' value='yes' /><param name='display_static_image'
value='yes' /><param name='display_spinner' value='yes' /><param
name='display_overlay' value='yes' /><param name='display_count'
value='yes' /><param name='language' value='en-US' /><param name='filter'
value='publish=yes' /></object></div>                <script
type='text/javascript'>                var divElement =
document.getElementById('viz1770634870320');                var
vizElement = divElement.getElementsByTagName('object')[0];
if ( divElement.offsetWidth > 800 ) {
vizElement.style.width='1000px';vizElement.style.height='827px';} else if
( divElement.offsetWidth > 500 ) {
vizElement.style.width='1000px';vizElement.style.height='827px';} else {
vizElement.style.width='100%';vizElement.style.height='1527px';}
var scriptElement = document.createElement('script');
scriptElement.src =
'https://public.tableau.com/javascripts/api/viz_v1.js';
vizElement.parentNode.insertBefore(scriptElement, vizElement);
</script>


<footer class="bg-dark text-white text-center p-3 mt-4">
    Dashboard 2 | iRevolution
</footer>

</body>
</html>
```

Gayathri Educational Society
ESTD-2001

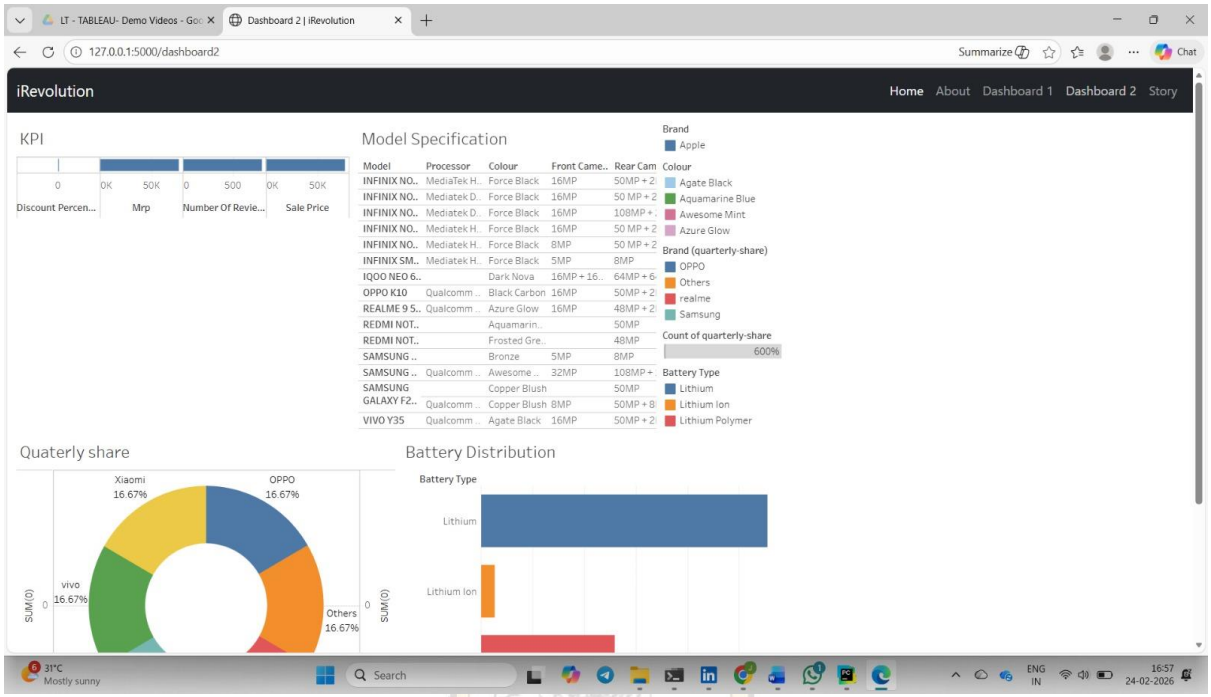

Story.html

```
<!DOCTYPE html>
<html lang="en">
<head>
    <meta charset="UTF-8">
    <title>Story | iRevolution</title>
    <link
href="https://cdn.jsdelivr.net/npm/bootstrap@5.3.2/dist/css/bootstrap.min.
css" rel="stylesheet">
</head>
<body>

<nav class="navbar navbar-expand-lg navbar-dark bg-dark">
    <div class="container-fluid">
        <a class="navbar-brand" href="/">iRevolution</a>
        <button class="navbar-toggler" data-bs-toggle="collapse" data-bs-
target="#navMenu">
            <span class="navbar-toggler-icon"></span>
        </button>
        <div class="collapse navbar-collapse" id="navMenu">
            <ul class="navbar-nav ms-auto">
                <li class="nav-item"><a class="nav-link active"
href="/">Home</a></li>
                <li class="nav-item"><a class="nav-link"
href="/about">About</a></li>
                <li class="nav-item"><a class="nav-link"
href="/dashboard1">Dashboard 1</a></li>
```

```
                <li class="nav-item"><a class="nav-link"
href="/dashboard2">Dashboard 2</a></li>
                <li class="nav-item"><a class="nav-link"
href="/story">Story</a></li>
            </ul>
        </div>
    </div>
</nav>


<div class='tableauPlaceholder' id='viz1770634984225' style='position:
relative'><noscript><a href='#'><img alt='Global Smartphone Overview '
src='https:&#47;&#47;public.tableau.com&#47;static&#47;images&#47;De&#47;D
evakiStory&#47;Story1&#47;1_rss.png' style='border: none'
/></a></noscript><object class='tableauViz'  style='display:none;'><param
name='host_url' value='https%3A%2F%2Fpublic.tableau.com%2F' /> <param
name='embed_code_version' value='3' /> <param name='site_root' value=''
/><param name='name' value='DevakiStory&#47;Story1' /><param name='tabs'
value='no' /><param name='toolbar' value='yes' /><param
name='static_image'
value='https:&#47;&#47;public.tableau.com&#47;static&#47;images&#47;De&#47
;DevakiStory&#47;Story1&#47;1.png' /> <param name='animate_transition'
value='yes' /><param name='display_static_image' value='yes' /><param
name='display_spinner' value='yes' /><param name='display_overlay'
value='yes' /><param name='display_count' value='yes' /><param
name='language' value='en-US' /><param name='filter' value='publish=yes'
/></object></div>                <script type='text/javascript'>
var divElement = document.getElementById('viz1770634984225');
var vizElement = divElement.getElementsByTagName('object')[0];
vizElement.style.width='100%';vizElement.style.height=(divElement.offsetWi
dth*0.75)+'px';                    var scriptElement =
document.createElement('script');                    scriptElement.src =
'https://public.tableau.com/javascripts/api/viz_v1.js';
vizElement.parentNode.insertBefore(scriptElement, vizElement);
</script>

<footer class="bg-dark text-white text-center p-3 mt-4">
    Tableau Story | iRevolution
</footer>

</body>
</html>
```

Gayathri Educational Society
ESTD-2001

Screen1:

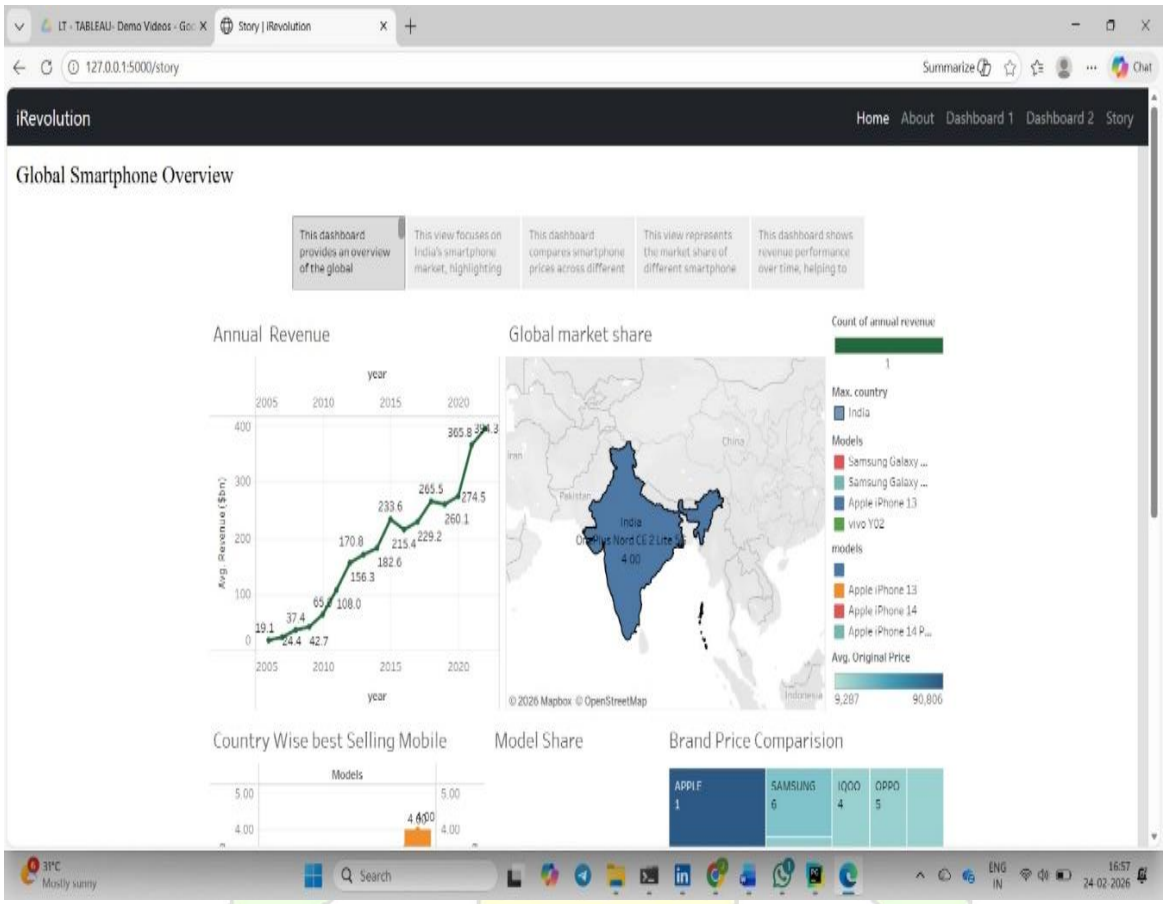

Screen2:

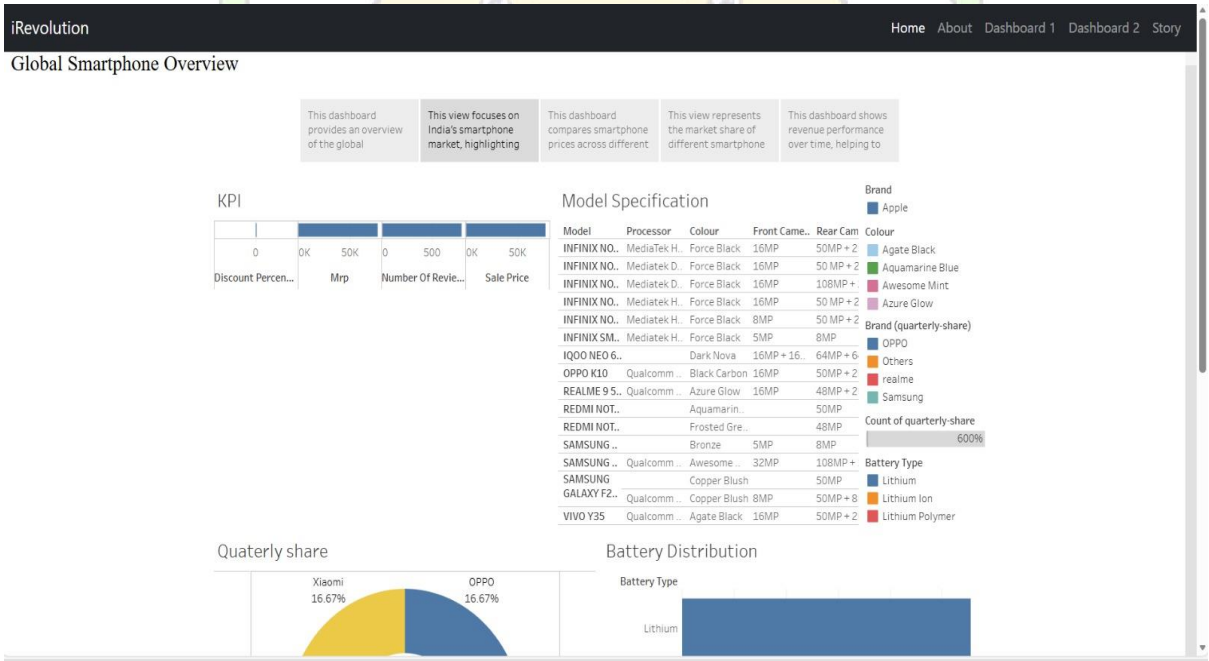

Screen3:

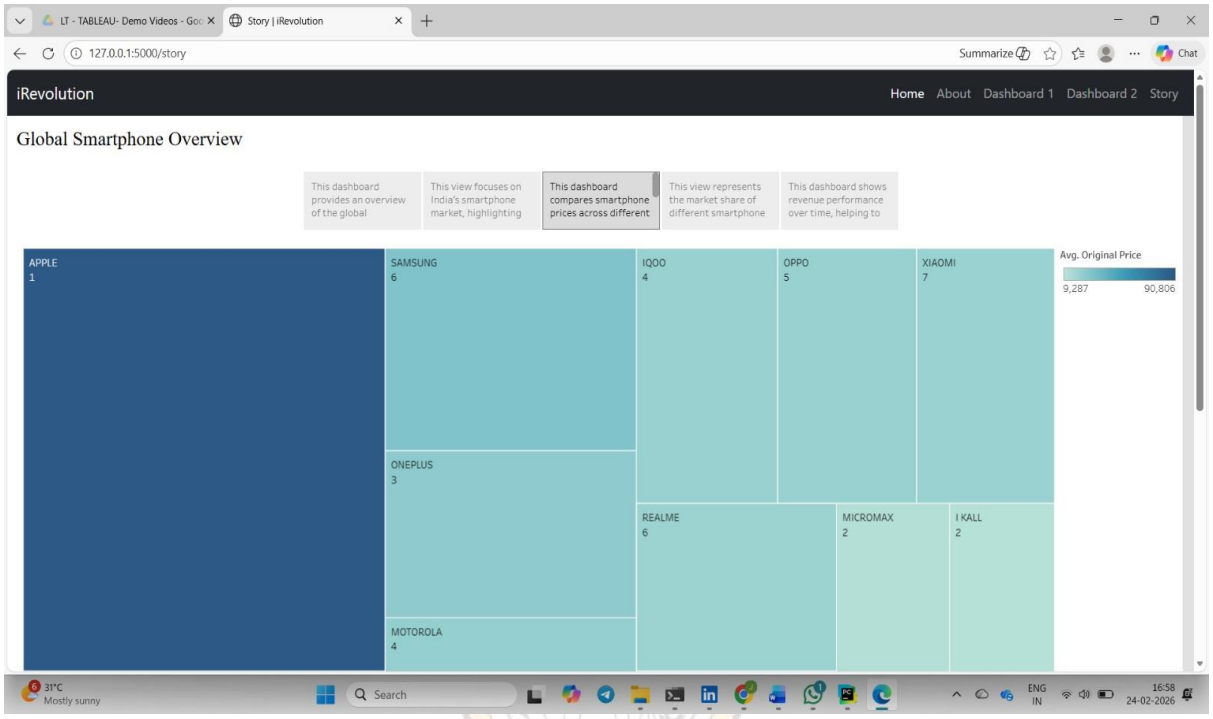

Screen4:

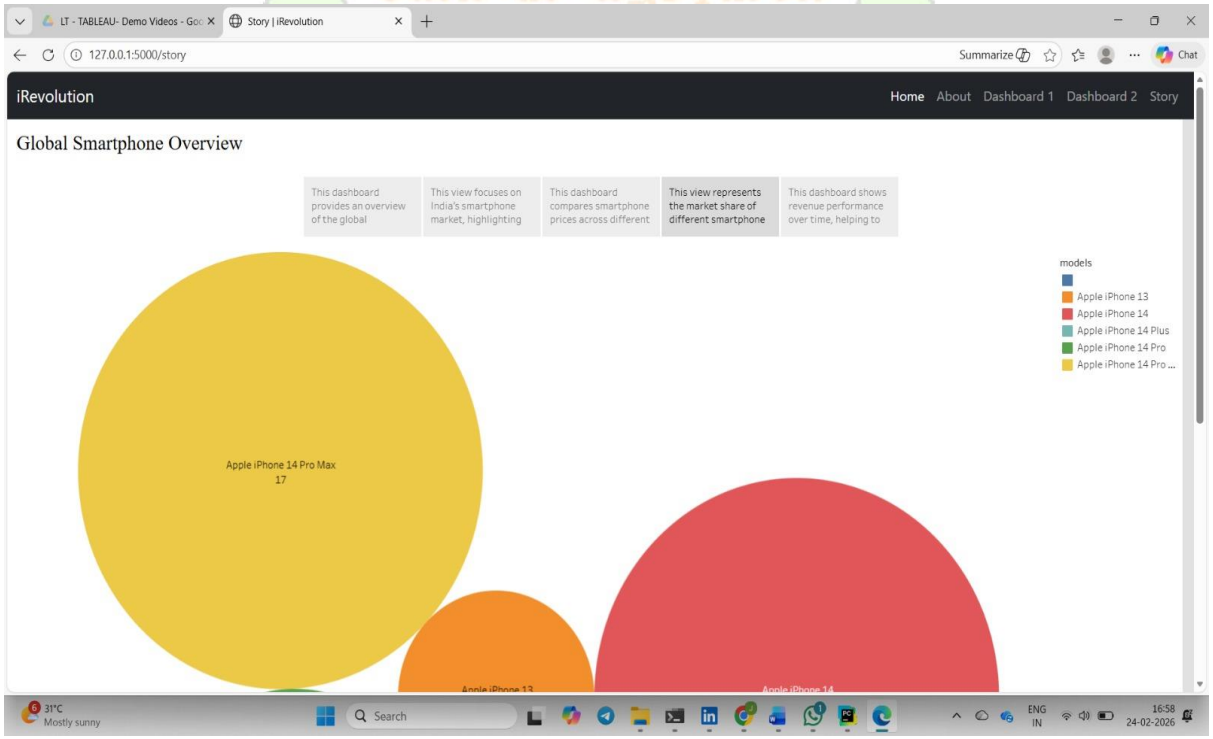

Screen5:

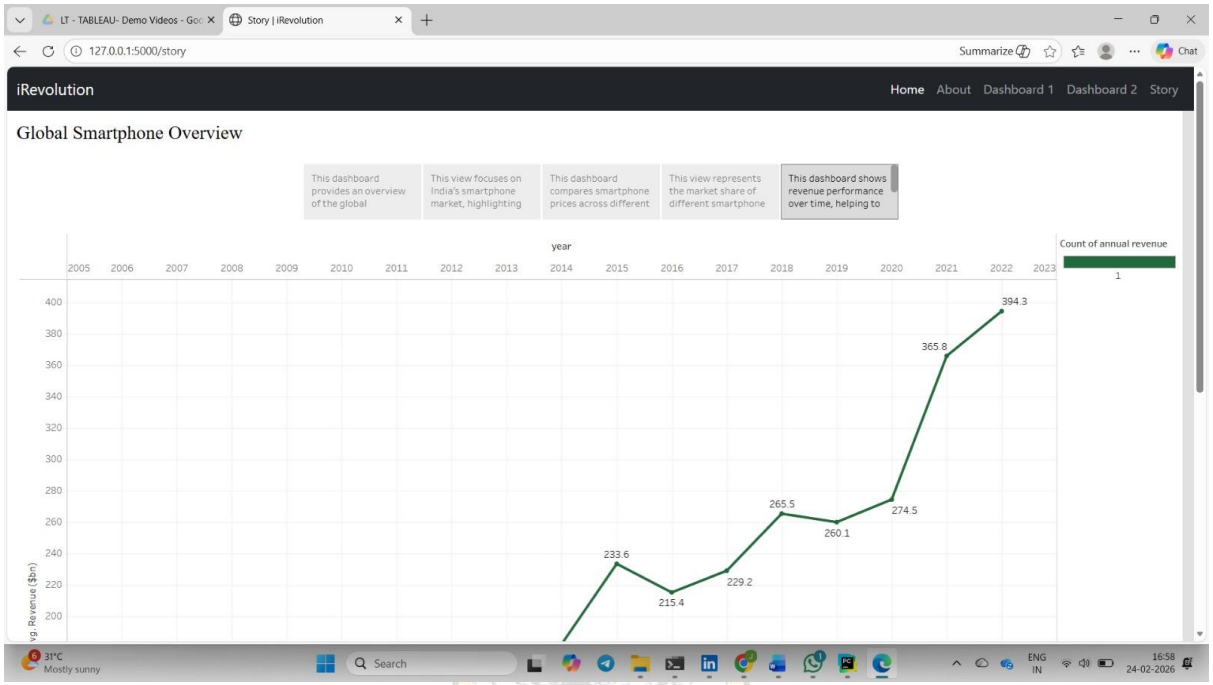

Gayathri Educational Society
ESTD-2001